

6" TILE - THRU WALL
27" BELOW FLOOR

6" TILE - THRU WALL
27" BELOW FLOOR

4" TILE
UNDER FOOTER

4" TILE 11" BELOW
FLOOR LINE

EXTERIOR WALL

6" TILE - THRU FOUNDATION
2 PLACES FOR ELEC. INLET

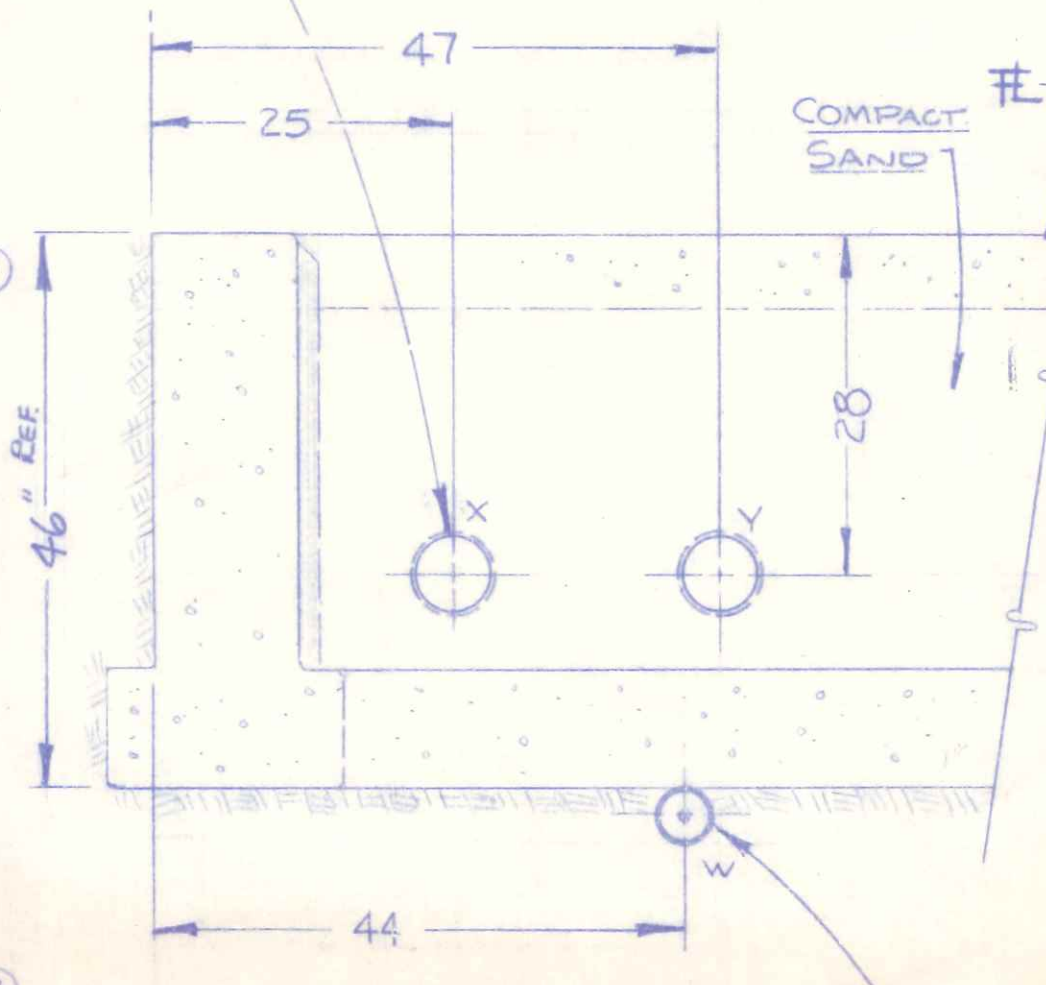

4" TILE UNDER FOOTER
FOR 1" WATER LINE INLET

VIEW AA
3/4" = 1 FT.

TRUCK
ENTRANCE

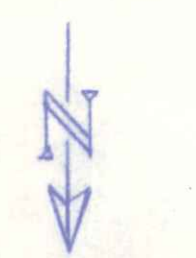

70' x 100' STORAGE BUILDING
7000 SQ. FT.
6" CONCRETE FLOOR
(SCALE 1/4" = 1 FT.)

10/75
Industrial

GRAY			
NAPOLEON, OHIO			
BY: PL	DATE: 10-26-82	SCALE: 1/4" = 1 FT.	
STORAGE BUILDING ADDITION			
SUB-FLOOR PIPING & CONDUIT			50-1221 D